

FRONT ELEVATION

SECTION AT A A

A/000628/399/2003
 Planning Permit No.
APPROVED
 SUBJECT TO THE CONDITIONS IN
 THIS OFFICE LETTER.
 92/1874/2003 OS-12-2003
 No. Date
 FOR MEMBER SECRETARY
 CHENNAI METROPOLITAN
 DEVELOPMENT AUTHORITY
 CHENNAI - 600 003.

OFFICE COPY

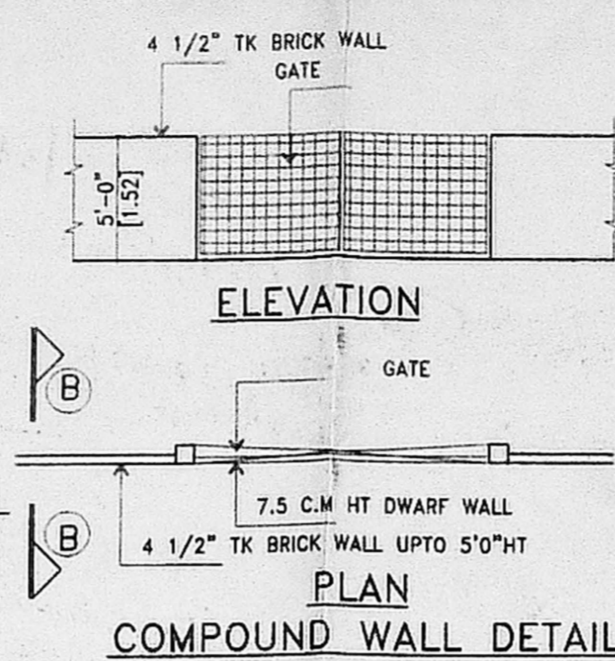

ELEVATION

PLAN

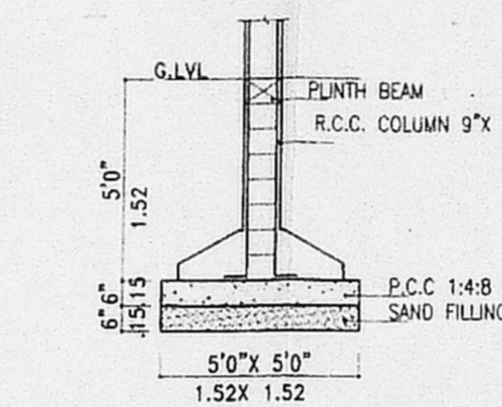

FOUNDATION DETAIL
 SCALE: 1" 2'0"

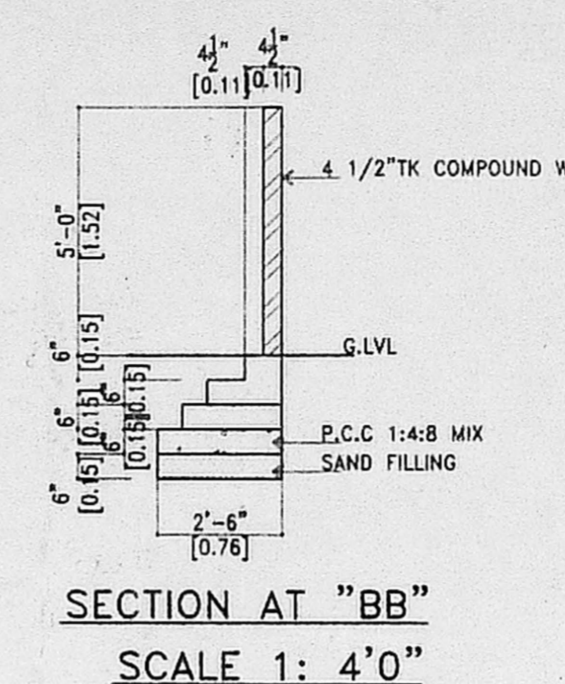

SECTION AT "BB"
 SCALE 1: 4'0"

PERCOLATION PIT

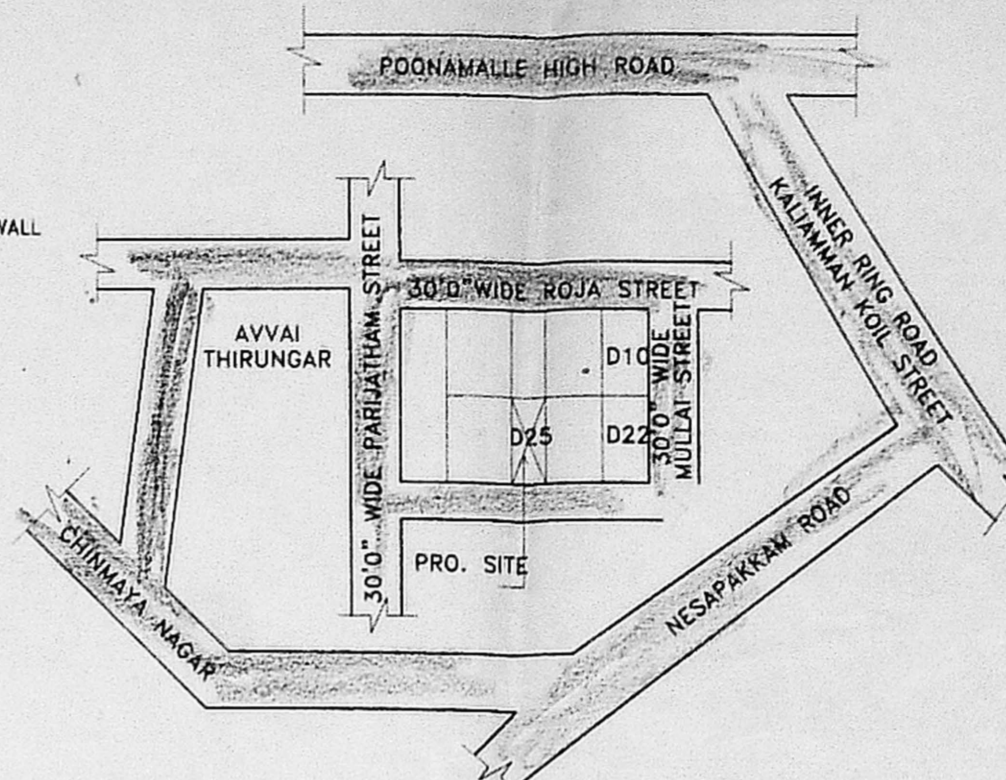

KEY PLAN N.T.S

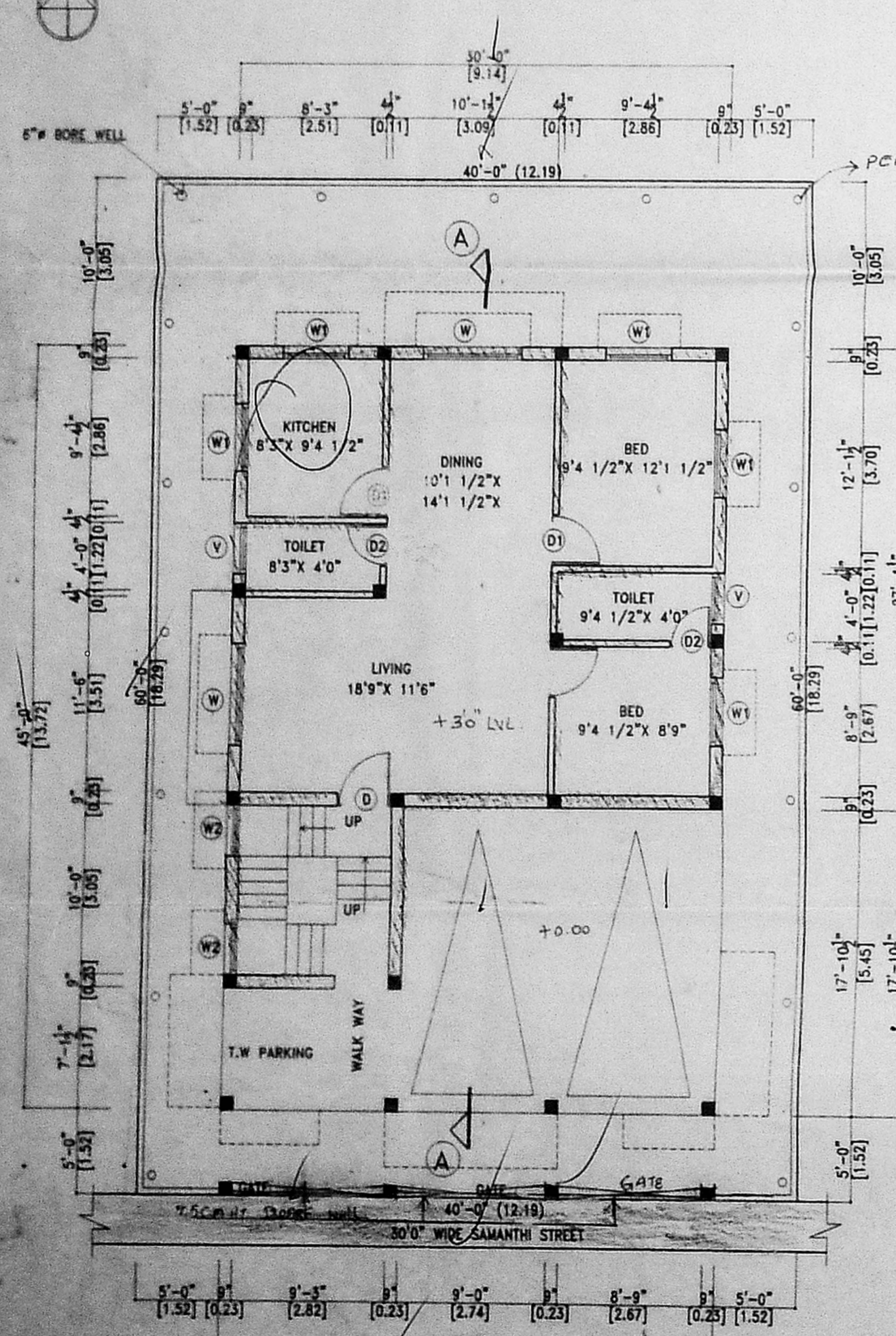

SITE/SILT/GROUND FLOOR PLAN

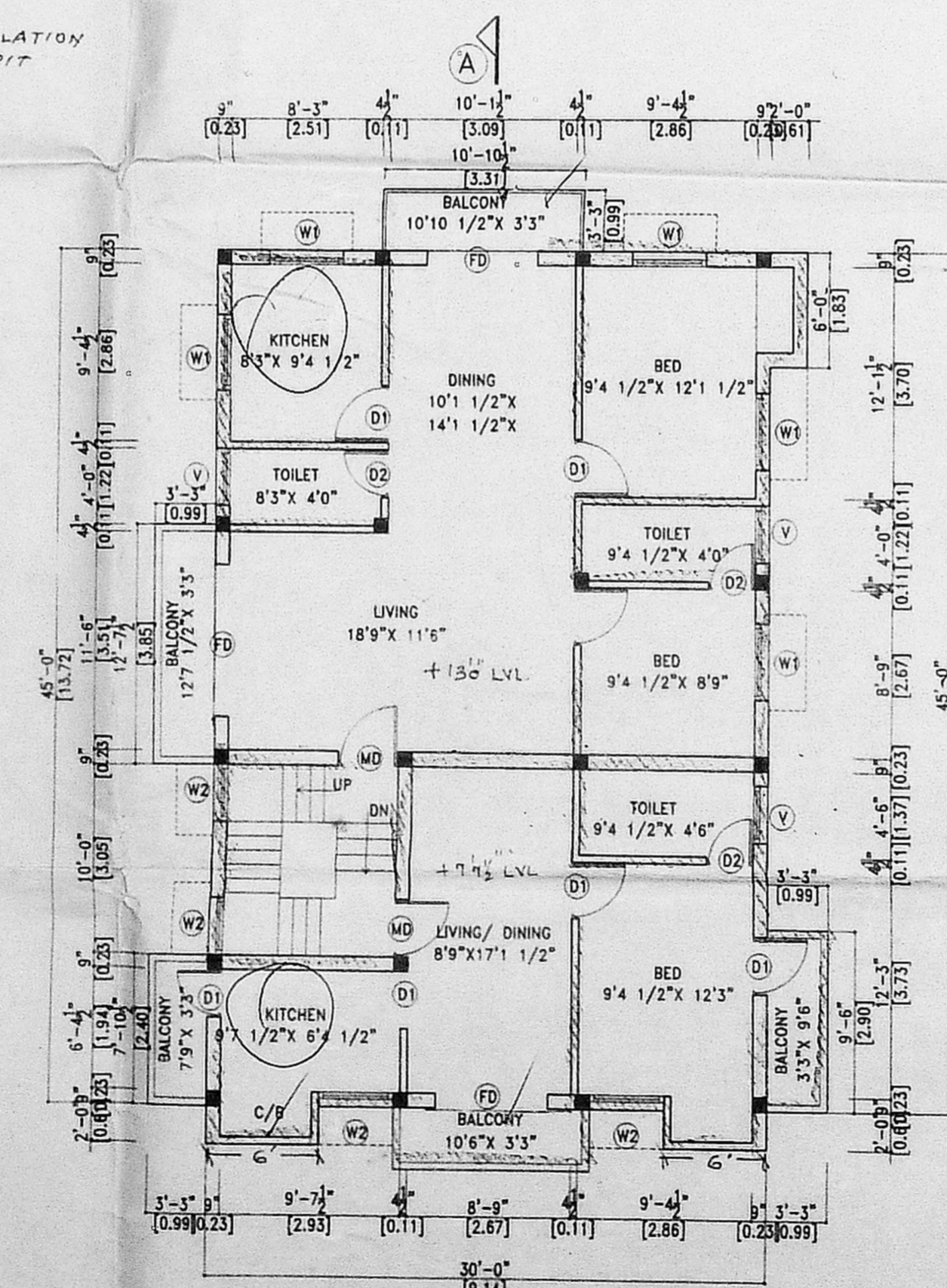

FIRST FLOOR PLAN

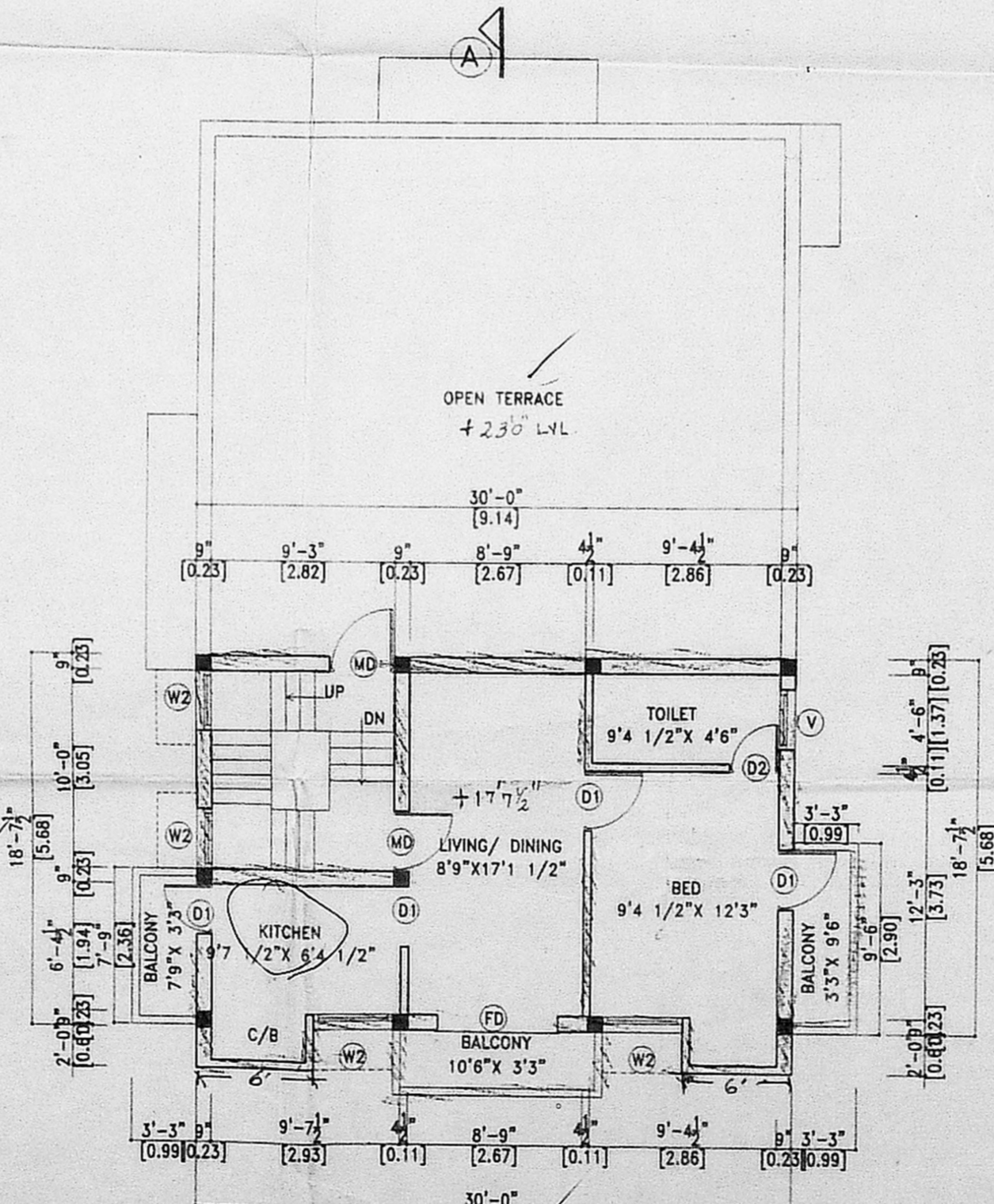

SECOND FLOOR PLAN (PART)

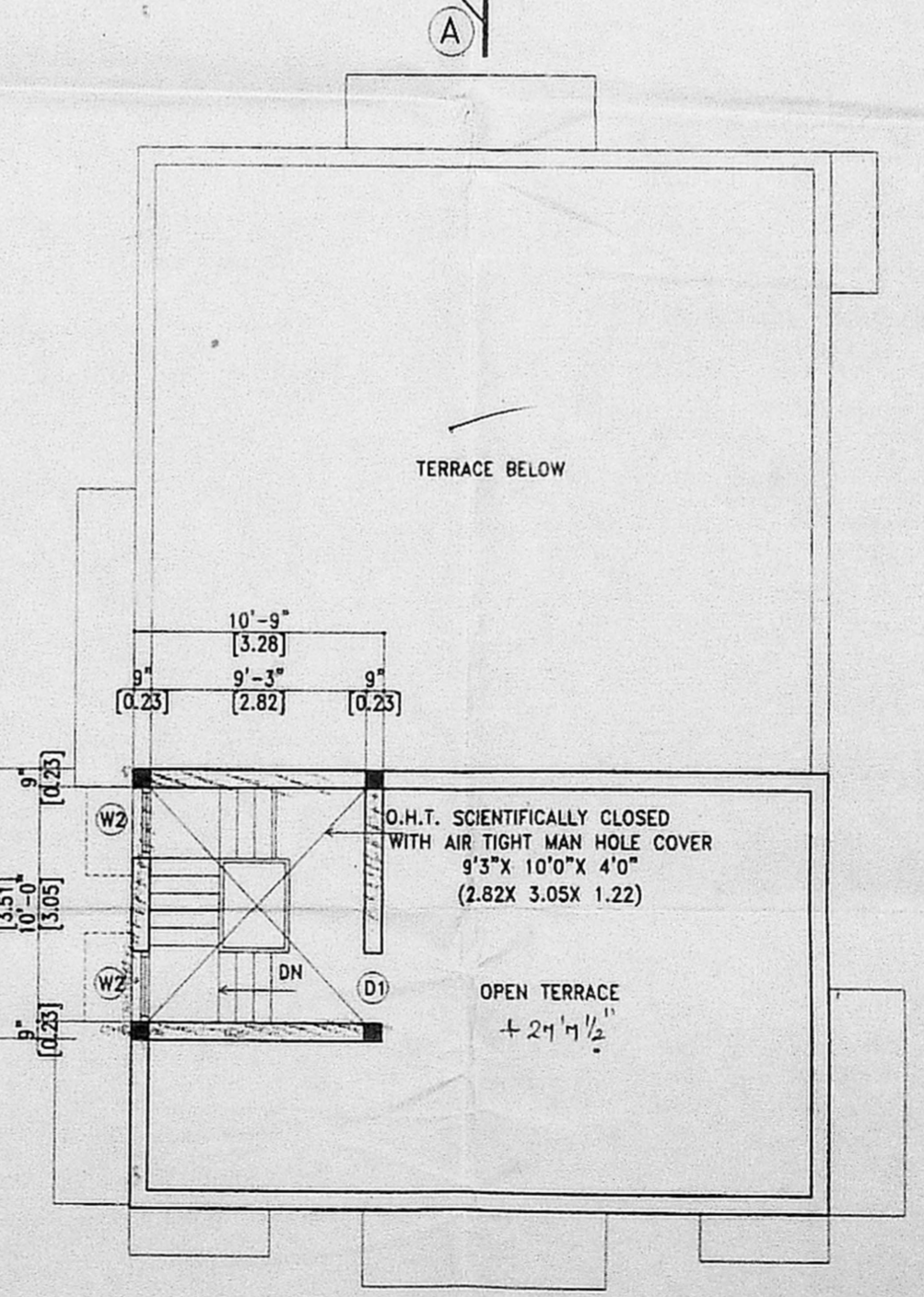

TERRACE FLOOR PLAN

SPECIFICATION:

- SAND FILLING IN FOUNDATION
- P.C.C. 1:4:8 IN FOUNDATION
- R.C.C. WORK IN 1:2:4 MIX
- BRICK WORK IN CEMENT MORTAR 1:5 MIX
- PLASTERING IN CEMENT MORTAR 1:5
- CEMENT FLOORING "A" CHANNEL
- STANDARD WEATHER COUPLER

C. No. 92/1874/03

PLAN SHOWING THE PROPOSED CONSTRUCTION OF RESIDENTIAL BUILDING AT PLOT NO: D25, DOOR NO: 35 NEW NO: 9, SAMANTHI STREET BRINDAVANAM NAGAR, HOYAMBEDE, CHENNAI-111 R.9.No 195, T.S.No. 56 VILLAGE, CHENNAI-107 DIV: NO:65, ZONE NO:V

NOTE:
 EXG. BUILDING TO BE DEMOLISHED WIDE LETTER NO: OS/DA/440103

JOINERY SCHEDULE

TYPE	SIZE	DESCRIPTION
MD	3'3" x 7'0"	MAIN DOOR
FD	6'0" x 7'0"	FRENCH DOOR
D	3'3" x 7'0"	DOOR
D1	3'0" x 7'0"	DOOR
D2	2'6" x 7'0"	WINDOW
W	6'0" x 4'6"	WINDOW
W1	4'0" x 4'6"	WINDOW
W2	3'0" x 2'0"	WINDOW
V	3'0" x 2'0"	VENTILATOR

AREA STATEMENT

	SQ.FT	SQ.M
PLOT AREA	2,400.00	223.05
PRO. G.FLOOR AREA	1,350.00	125.46
PRO. F.FLOOR AREA	1,556.00	144.61
PRO. S.FLOOR AREA	676.00	62.80
TOTAL FLOOR AREA	3,582.00	332.77
CAR PARKING	421.00	39.13
F.S.I. AREA	3,161.00	293.77
PLOT COVERAGE	64.82%	
F.S.I	1.33	
CAR PARKING	LOTS : 2 NOS	

COLOUR INDEX

PROPOSED ROAD SITE BOUNDARY

OWNER

S. ATHIYANAN, P.E.,
 CHARTERED ENGINEER
 Class-1, Licensed Surveyor No. 192,
 Corporation Street, T. Nagar,
 Chennai-17 Ph 28156824
 Chennai-16 31038440

LICENSED SURVEYOR